GL Silicon N-Channel Power MOSFET

General Description :

The GL0102 uses advanced trench technology and design to provide excellent $R_{DS(ON)}$ with low gate charge. It can be used in a wide variety of applications. The package form is SOT-23, which accords with the RoHS standard.

V_{DSS}	100	V
I_D	2	A
P_D	1.25	W
$R_{DS(ON)type}$	210	mΩ

SOT-23

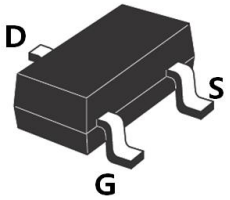

Features :

- $R_{DS(ON)}$ <240mΩ @ V_{GS}=10V (Typ210mΩ)
- High density cell design for ultra low R_{dsn}
- Fully characterized avalanche voltage and current
- Excellent package for good heat dissipation

Inner Equivalent Principium Chart

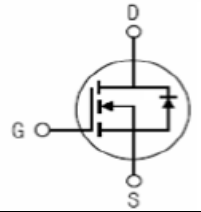

Applications :

- Power switching application
- Hard switched and high frequency circuits
- Uninterruptible power supply

Absolute (Tc= 25℃ unless otherwise specified) :

Symbol	Parameter	Rating	Units
V_{DSS}	Drain-to-Source Voltage	100	V
I_D	Continuous Drain Current	2	A
I_{DM}	Pulsed Drain Current	5	A
V_{GS}	Gate-to-Source Voltage	±20	V
P_D	Power Dissipation	1.25	W
T_J , T_{stg}	Operating Junction and Storage Temperature Range	175 , −55 to 175	℃

Electrical Characteristics (Tc= 25℃ unless otherwise specified) :

OFF Characteristics						
Symbol	Parameter	Test Conditions	Rating			Units
			Min.	Typ.	Max.	
V_{DSS}	Drain to Source Breakdown Voltage	V_{GS}=0V, I_D=250μA	100	--	--	V
I_{DSS}	Drain to Source Leakage Current	V_{DS}=100V, V_{GS}= 0V,T_a=25℃	--	--	1.0	μA
$I_{GSS(F)}$	Gate to Source Forward Leakage	V_{GS}=+20V	--	--	0.1	μA
$I_{GSS(R)}$	Gate to Source Reverse Leakage	V_{GS}=-20V	--	--	-0.1	μA

ON Characteristics[a3]						
Symbol	Parameter	Test Conditions	Rating			Units
			Min.	Typ.	Max.	
$R_{DS(ON)}$	Drain-to-Source On-Resistance	V_{GS}=10V,I_D=3A	--	210	240	mΩ
$V_{GS(TH)}$	Gate Threshold Voltage	V_{DS}=V_{GS},I_D=250μA	1.2	--	2.5	V
Pulse width tp≤380μs,δ≤2%						

Dynamic Characteristics[a4]						
Symbol	Parameter	Test Conditions	Rating			Units
			Min.	Typ.	Max.	
g_{fs}	Forward Transconductance	V_{DS}=5V,I_D=1A	1	--	--	S
C_{iss}	Input Capacitance	V_{GS}=0V,V_{DS}=50V f=1.0MHz	--	190	--	pF
C_{oss}	Output Capacitance		--	22	--	
C_{rss}	Reverse Transfer Capacitance		--	13	--	

Resistive Switching Characteristics[a4]						
Symbol	Parameter	Test Conditions	Rating			Units
			Min.	Typ.	Max.	
$t_{d(ON)}$	Turn-on Delay Time	V_{DD}=50V, I_D=1.3A,R_L=39Ω V_{GS}=10V,R_G=1Ω	--	6	--	ns
t_r	Rise Time		--	10	--	
$t_{d(OFF)}$	Turn-Off Delay Time		--	10	--	
t_f	Fall Time		--	6	--	
Q_g	Total Gate Charge	V_{DD}=50V, I_D=1.3A V_{GS}=10V	--	5.2	--	nC
Q_{gs}	Gate to Source Charge		--	0.75	--	
Q_{gd}	Gate to Drain (“Miller”)Charge		--	1.4	--	

GL Silicon N-Channel Power MOSFET

Source-Drain Diode Characteristics						
Symbol	Parameter	Test Conditions	Rating			Units
			Min.	Typ.	Max.	
I_S	Continuous Source Current [a2](Body Diode)		--	--	2	A
V_{SD}	Diode Forward Voltage[a3]	I_S=1.3A,V_{GS}=0V	--	--	1.2	V

Symbol	Parameter	Typ.	Units
$R_{\theta JA}$	Junction-to-Ambient[a2]	100	℃/W

[a1] : Repetitive Rating: Pulse width limited by maximum junction temperature.
[a2] : Surface Mounted on FR4 Board, t≤10sec.
[a3] : Pulse Test: Pulse Width≤300μs, Duty Cycle≤2%.
[a4] : Guaranteed by design, not subject to production

Test circurt

1) EAS test Circuit

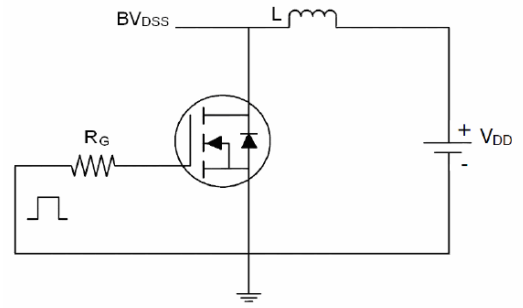

2) Gate charge test Circuit

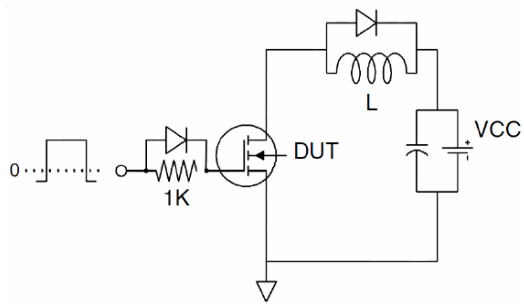

3) Switch Time Test Circuit

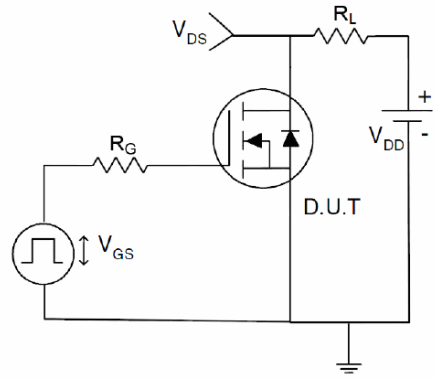

GL Silicon N-Channel Power MOSFET

Characteristics Curve :

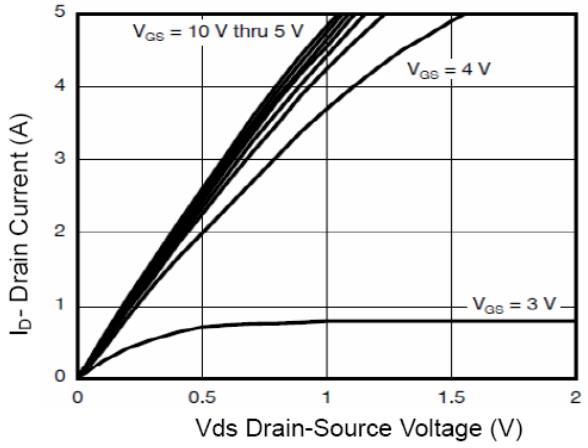

Figure 1 Output Characteristics

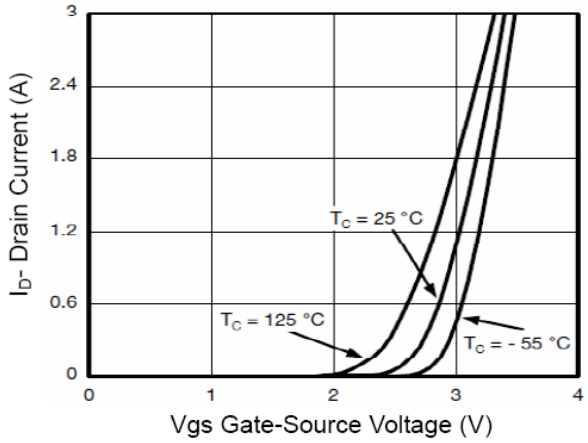

Figure 2 Transfer Characteristics

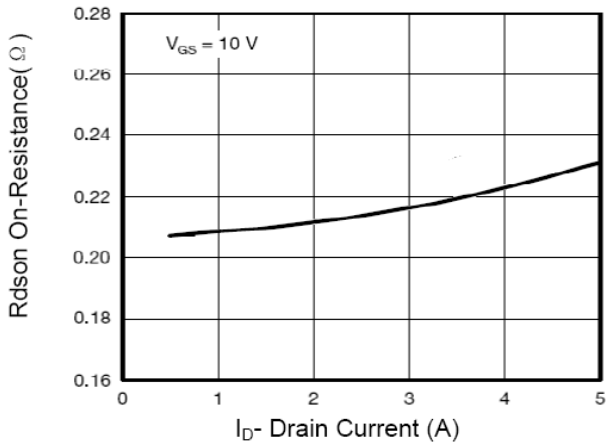

Figure 3 Rdson- Drain Current

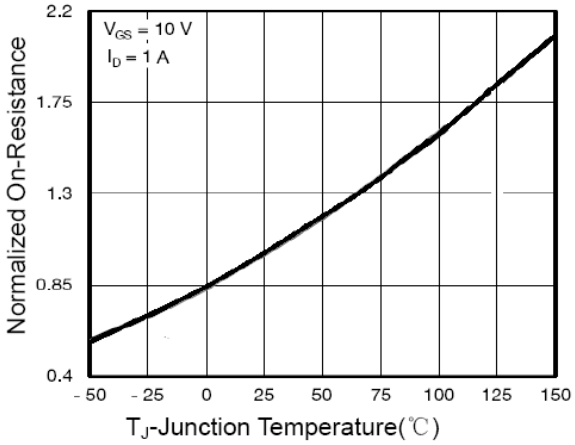

Figure 4 Rdson-JunctionTemperature

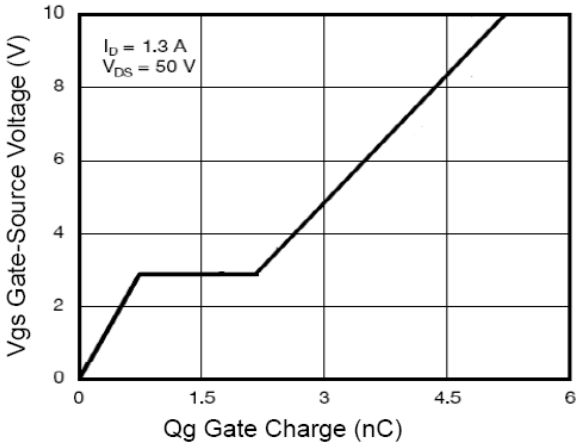

Figure 5 Gate Charge

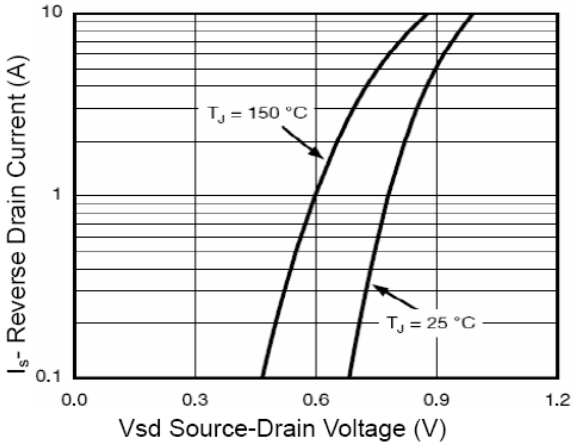

Figure 6 Source- Drain Diode Forward

GL Silicon N-Channel Power MOSFET

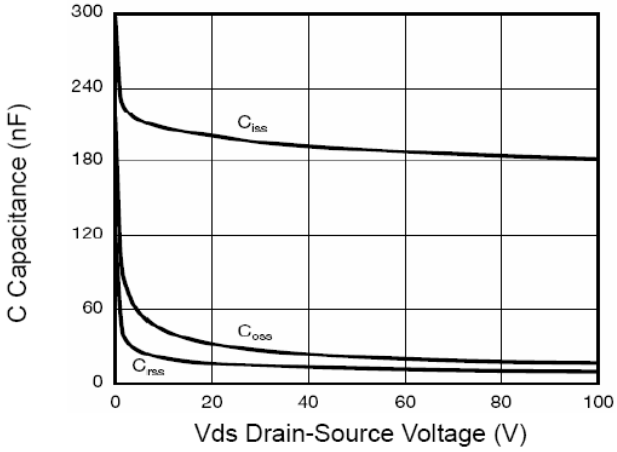

Figure 7 Capacitance vs Vds

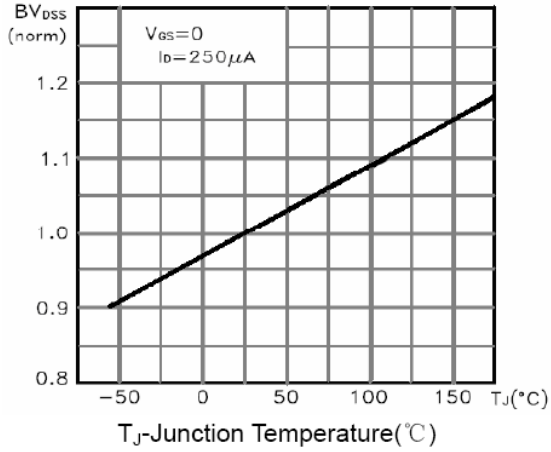

Figure 9 BV_{DSS} vs Junction Temperature

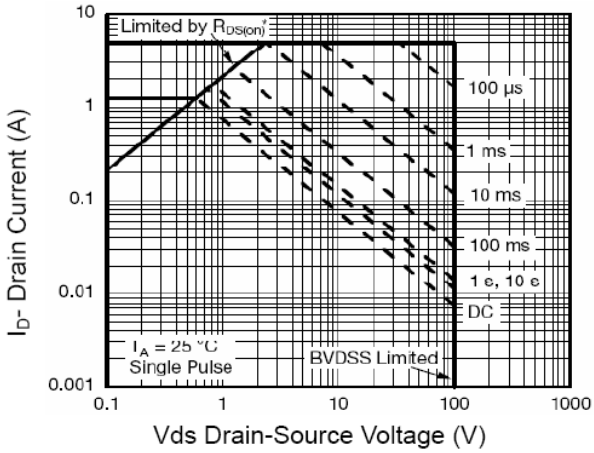

Figure 8 Safe Operation Area

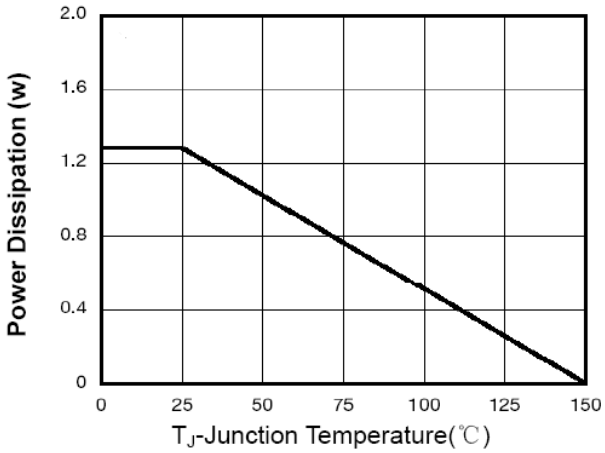

Figure 10 Power De-rating

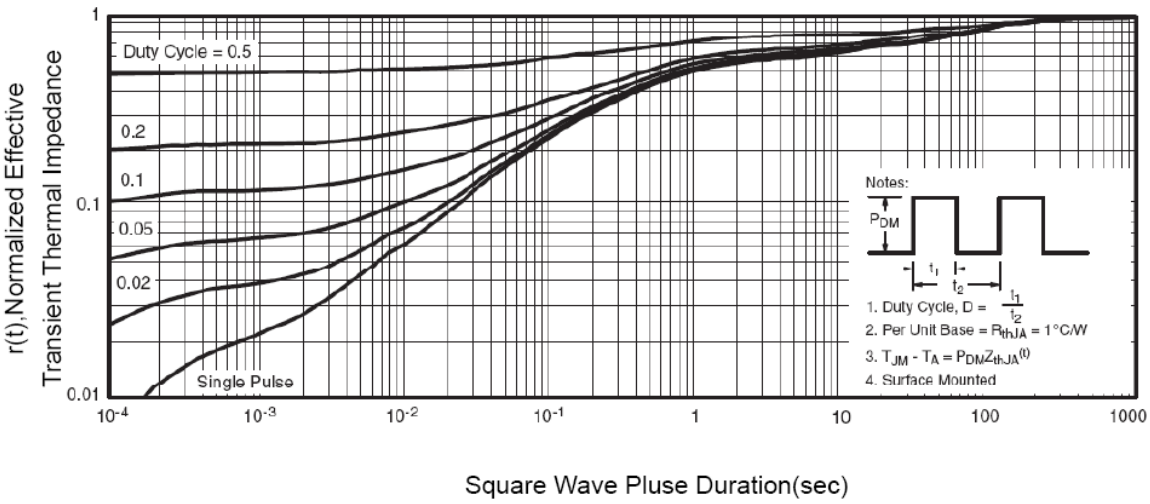

Figure 11 Normalized Maximum Transient Thermal Impedance

Company : Wuxi Guang Lei electronic technology co., LTD

TEL : 13961734102 Mr.yuan